

Sunday, June 19 schedule

1:30 - 2:30 PM	Check-in
2:30 - 4:30 PM	Camp orientation and practice organization
5:00 - 6:00 PM	Dinner, dining hall
6:30 - 8:00 PM	First practice
8:00 PM	Commuters free to go
10:00 PM	Curfew
10:30 PM	Lights out!

Daily camp schedule

7:30 - 8:30 AM	Breakfast, dining hall
9:00 AM	Commuters report to football field
9:00 - 10:15 AM	Practice – individual techniques
10:30 - 11:30 AM	Weight training/speed clinics
NOON - 1:00 PM	Lunch, dining hall
2:00 - 3:15 PM	Practice – group work
3:30 - 4:30 PM	Practice – team concepts
5:00 - 6:00 PM	Dinner, dining hall
6:45 - 8:15 PM	Razzle Dazzle Games
8:15 PM	Commuters free to go
10:00 PM	Curfew
10:30 PM	Lights out!

Wednesday, June 22 dismissal

4:30 PM	Residence Hall Lobby
---------	----------------------



<http://www.ship.edu/Visit/Directions/>

Shippensburg University is an equal opportunity educational institution. Direct requests for disability accommodations and other inquiries to the Office of Disability Services, Horton Hall 120, Shippensburg University, 1871 Old Main Drive, Shippensburg, PA 17257-2299, (717) 477-1329, ods@ship.edu.

REGISTER NOW!

Shippensburg University 2011 Summer Camps

Swimming Camp	Boys & Girls Ages 8 - 17	June 12 - 16
Baseball Day Camp I	Boys Ages 6 - 12	June 13 - 16
Father/Son Basketball Camp	Boys Ages 6 - 15	June 18 - 19
Boys Football Camp	Boys Grades 6 - 12	June 19 - 22
Girls Lacrosse Camp	Girls Grades 5 - 12	June 19 - 22
Girls Basketball Camp	Girls Ages 9 - 15	June 19 - 23
Tennis Camp I	Boys & Girls Grades 8 - 12	June 19 - 23
Girls Softball Camp I	Girls Ages 10 - 18	June 19 - 23
Middle School Field Hockey Camp	Girls Grades 6 - 8	June 26 - 29
CSI Camp	Boys & Girls Ages 13 - 17	June 26 - July 1
Chemistry Camp I & II	Boys & Girls Ages 8 - 10	June 27 - July 1
Girls Softball Camp II	Girls Ages 10 - 18	July 10 - 14
Girls Volleyball Camp I	Girls Grades 6 - 12	July 10 - 13
Baseball Day Camp II	Boys Ages 6 - 12	July 11 - 14
Speed & Hurdles Camp	Boys & Girls Grades 9 - 12	July 17 - 20
Boys Basketball Camp	Boys Ages 9 - 17	July 17 - 21
Cross Country Camp	Boys & Girls Grades 9 - 12	July 17 - 21
Tennis Camp II	Boys & Girls Grades 8 - 12	July 17 - 21
Jumps Camp	Boys & Girls Grades 9 - 12	July 24 - 27
Girls Volleyball Camp II	Girls Grades 6 - 12	July 24 - 27
Girls Field Hockey Camp	Girls Grades 9 - 12	July 24 - 28
Tennis Camp III	Boys & Girls Grades 8 - 12	July 24 - 28
Throws Camp	Boys & Girls Grades 9 - 12	July 31 - Aug. 3

Register NOW by calling (717) 477-1256
or visit our website at www.ship.edu/camps
or e-mail your request to sucamps@ship.edu.

Football Camp

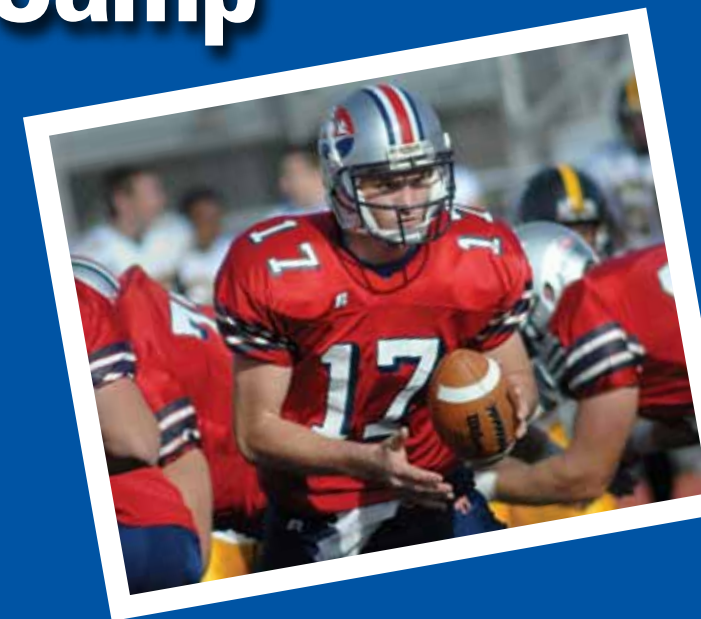

June 19 to 22, 2011

Grades 6 to 12

Director: Michael C. Burket, SU Defensive Coordinator/Linebacker
Football Coach



WWW.SHIP.EDU/CAMPS

SHIPPENSBURG
UNIVERSITY

Registration Application 2011 SU Football Camp



For your convenience, the Conference Office offers on-line registration, payment, and printable brochures. Check out our website at www.ship.edu/camps.

Name _____

Address _____

City _____

State _____ Zip Code _____

Phone number (_____) _____

Age _____ Grade in fall of 2011 _____

Parent's name _____

Daytime phone number (_____) _____

School attending _____

Coach's name _____

Roommate preference _____

(Only 2 campers per room)

T-shirt size: (Youth) Large
(Men's) Small Medium Large Extra Large

Height _____ Weight _____

Level of experience: Midget Junior Varsity
 Junior High School Varsity

Position: Offense: QB RB WR TE OL
Defense: DL LB DB
Specialty: Kicker Punter Returner

Fees: Resident plan (all meals included) \$335
 Commuter plan (3 lunches, 3 dinners) \$285

Payment Plan:

- Check or money order enclosed *(Please make check payable to "Shippensburg University")*
- Credit card payments and e-checks will be accepted on-line at www.ship.edu/camps as part of the registration process. If paying by credit card or e-check, full payment is required at the time of registration.



Application information

Applications will be accepted up to one week prior to the start of camp. Applications submitted after that day **will not be accepted**. If paying with a credit card, full payment is required. If paying by check or money order, you have the option of paying the entire amount or submitting at least a \$75 deposit with the balance due one week prior to start of camp. An administrative fee of \$75 will be deducted from **all** refunds. No refunds will be given after on-campus

check-in. The Conference Office reserves the right to cancel any camp which has insufficient enrollment up to two weeks before the opening of camp. A full refund will be given if the camp is cancelled.

Send your application and payment to:

Conference Services
Shippensburg University
1871 Old Main Drive
Shippensburg, PA 17257-2299
Phone: (717) 477-1256

General camp information

1. **Register early:** Space is limited to facilitate individual attention.
2. **Housing:** All participants will be housed in modern residence halls and will be supervised by counselors. Only two participants will be assigned to a room. Two sheets, one pillowcase and a pillow are provided. No towels, washcloths or blankets are provided. Bring these items with you. Coin operated washers and dryers are available in the residence hall.
3. **Key policy:** Campers who do not turn in their room key at camp dismissal will be subject to a lock change fee (ranging from \$40-\$60). For security reasons, lock changes must be made immediately before the next group arrives. Lock changes for lost keys will be billed to the camper. There will be no exceptions.
4. A **certificate of health** must be presented by each participant at the camp's registration. A standard form will be sent upon acceptance. ***This form does not require a physician's examination or signature.***
5. **Health Services:** The Etter Health Center is staffed and equipped to take care of minor illnesses and injuries that may arise during your stay on campus. Our physician is in attendance



Monday through Friday from 1:30 to 2:30 PM. A registered nurse is on duty or on call 24 hours daily and may at her discretion call the physician for consultation at any hour. For some emergencies, the staff may send you directly to a local hospital.

6. **Disability Services:** Requests for accommodations, auxiliary aids or services must be made in writing to the Office of Disability Services at least fifteen (15) days before the camp begins. The Office of Disability Services is located in Horton Hall 120, Shippensburg University, 1871 Old Main Drive, Shippensburg, PA 17257-2299, (717) 477-1329, ods@ship.edu.
7. **Recreational facilities include:** indoor swimming, indoor and outdoor basketball courts (if available), outdoor volleyball courts, tennis courts and handball courts.
8. **Absolutely no visitation** by family members during the week unless permission is granted by the camp director. Experience has shown that the campers are more receptive to instruction and less stressful when outside adults are not present. Young campers (ages 10-11) should try to attend with a friend. This helps with homesickness and makes the camp experience more enjoyable for the camper.

What to bring: Since this is a non-contact football camp, the only equipment needed is cleats, shorts, socks and T-shirts. Also needed is an enthusiastic attitude about improving your football skills.

Objective: Our camp is designed to help student-athletes improve their individual football techniques and provide an understanding of team concepts. We will concentrate on basics of blocking, tackling, ball carrying, receiving and coverage as well as incorporate assignments into schemes. The knowledge learned will improve the individual and their teams.

Staff

Our staff will be headed by:
Michael C. Burket, SU Defensive Coordinator/Linebacker Coach

Coaches from the Shippensburg University staff will include:

Mark Maciejewski, Secondary
Pete Lee, Offensive Line
JC Morgan, Running Backs
Chance Powell, Receivers
Ben Gibboney, Defensive Line

Other guest lecturers will be included when available. Staff subject to change.

