Summer 2009 – Spring 2011

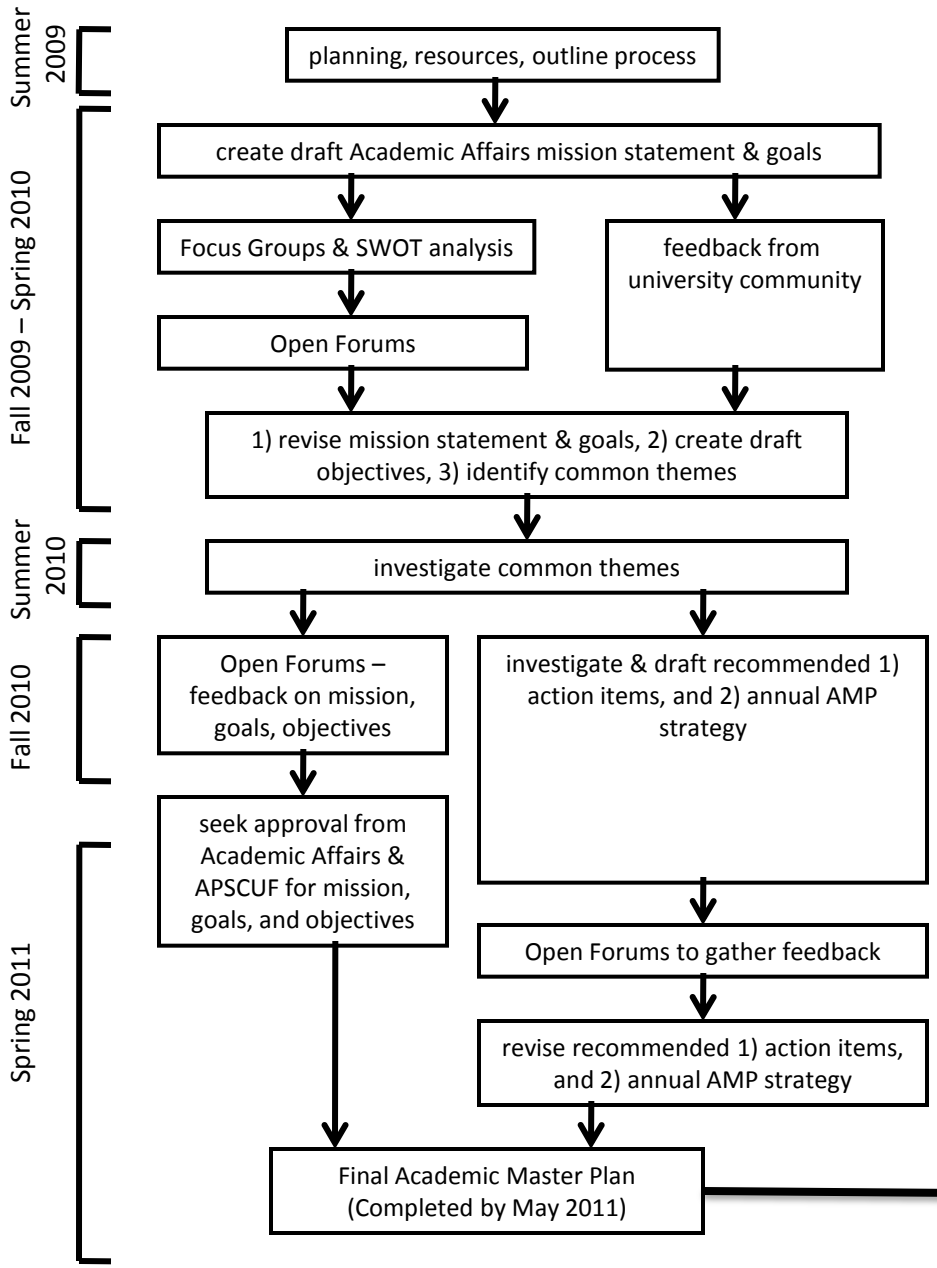

Annual Process

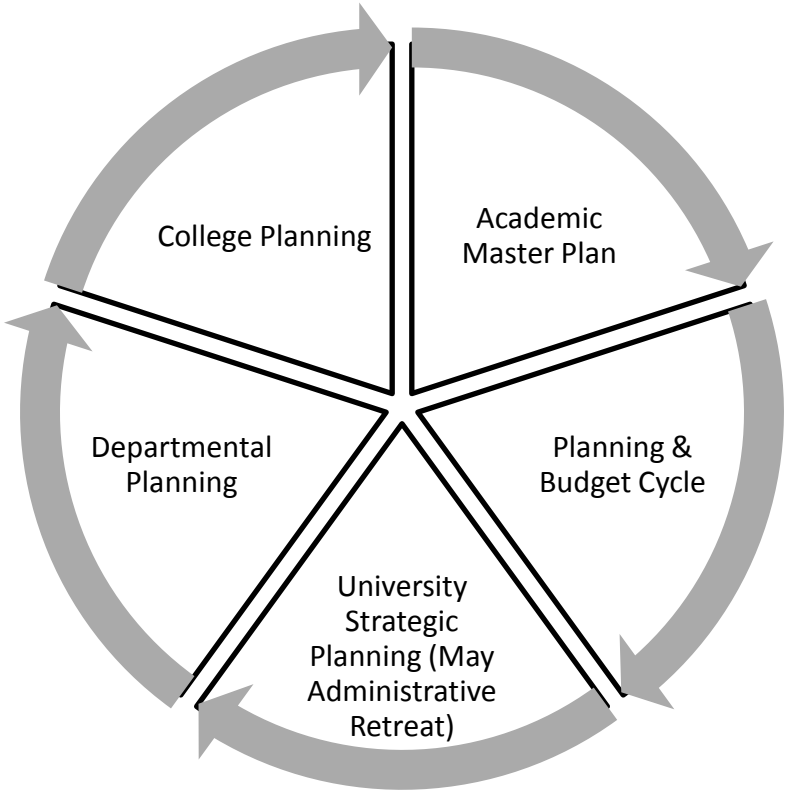

10/9/10